PALAZZO LUINI

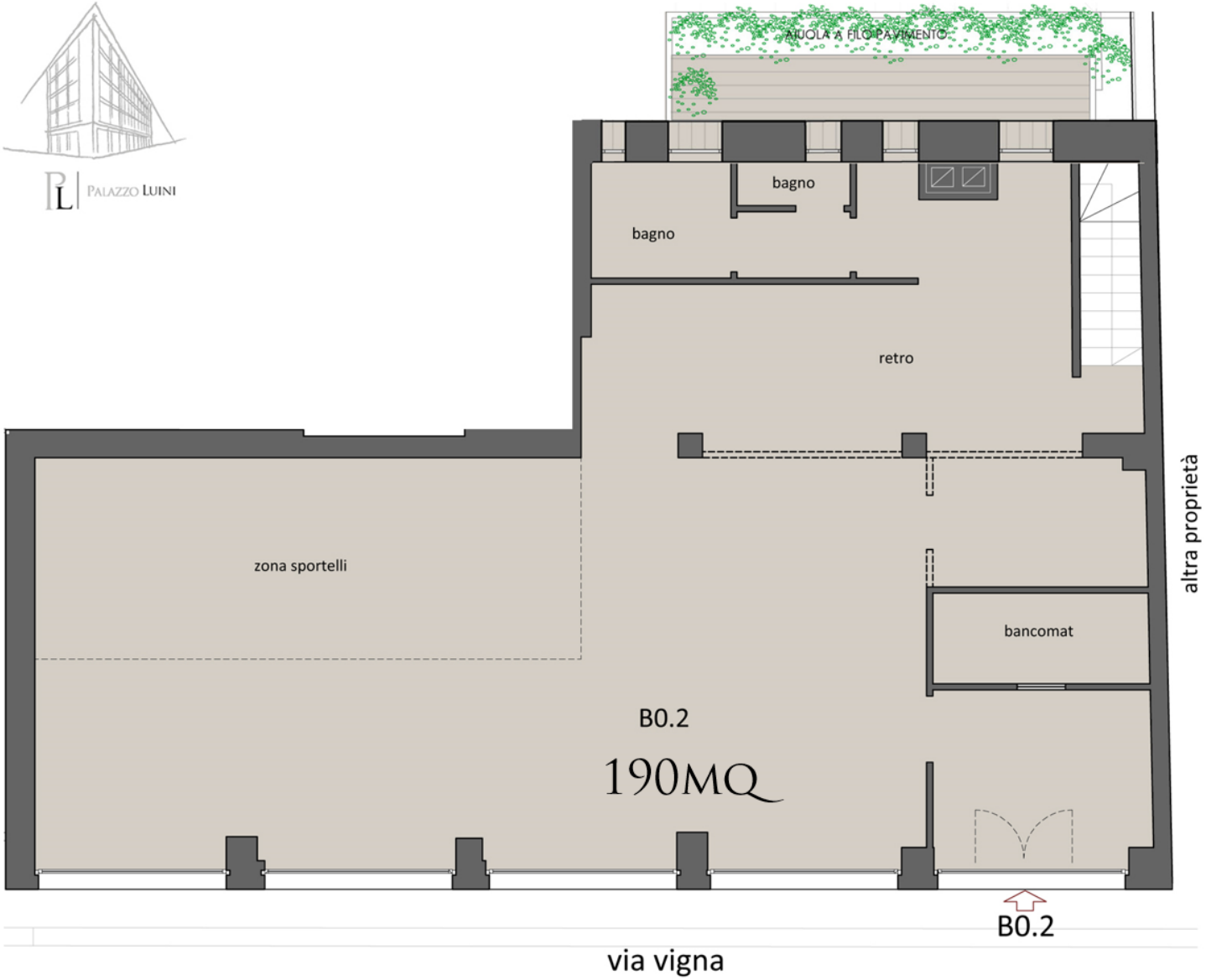

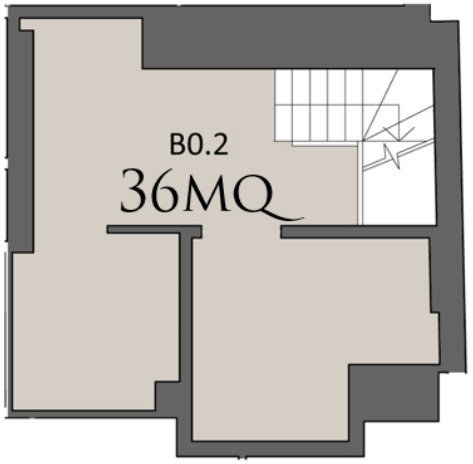

real estate advisor 02 agency